

INTERNATIONAL WOMEN'S SCIENCE DAY PANEL

LEARNING FROM OUR MISTAKES:

STRUGGLES OF INTERNATIONAL WOMEN-SCIENTISTS PURSUING
AN ACADEMIC CAREER IN TRANSLATIONAL RESEARCH.

MARCH 8TH, 2022:

12-2PM PST, 2-4PM CST, 3-5PM EST

REGISTER:

[UCLAHS.FYI/WOMENS-DAY2022-REGISTRATION](https://uclahs.fyi/womens-day2022-registration)



**ORGANIZER & CTSI
CATALYST AWARDEE**

TANIA ZYRIANOVA, PH.D.
ASSISTANT PROFESSIONAL
RESEARCHER, UCLA



**VIRTUAL Q&A
"CAFÉ STYLE"**

SOCIAL HOUR TO FOLLOW



DENISE AL ALAM, PH.D.
ASSOCIATE PROFESSOR
THE LUNDQUIST INSTITUTE, UCLA

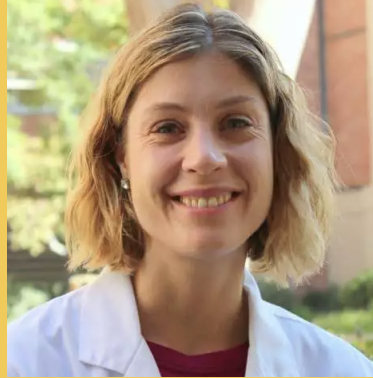

ANNABELLE DE ST. MAURICE, M.D.
ASSISTANT CLINICAL PROFESSOR
UCLA



AZADEH R. FAYAZI, M.D.
ASSISTANT CLINICAL PROFESSOR
STANFORD UNIVERSITY



MICHELLE JANE LIM, M.D.
ASSISTANT CLINICAL PROFESSOR
UC DAVIS



HEATHER SIEFKES, M.D.
ASSISTANT PROFESSOR
UC DAVIS



POLINA KUKHAREVA, PH.D.
ASSISTANT PROFESSOR
UNIVERSITY OF UTAH



SPECIAL GUEST
SARAH DOBSON, M.S.
NIH GRANT WRITING INSTRUCTOR



MEILAN HAN, M.D.
PROFESSOR
CHIEF OF PULMONARY & CRITICAL CARE
UNIVERSITY OF MICHIGAN



AMY L. RYAN, PH.D.
ASSOCIATE PROFESSOR
UNIVERSITY OF IOWA



CHIDINMA CHIMA-MELTON, M.D., M.B.A.
ASSISTANT CLINICAL PROFESSOR
UCLA



CECILIA MARCONDES, PH.D.
ASSOCIATE PROFESSOR
SAN DIEGO BIOMEDICAL RESEARCH INSTITUTE

GRANT SUPPORT:

NIH NCATS UCLA CTSI
ULTR0001881



UCLA
CTSI
Grant #ULTR0001881

ACKNOWLEDGEMENTS:

SCHWINGSHACKL LAB:
ANDREAS SCHWINGSHACKL, M.D., PH.D.
KATHLYN ZOU
BEN LOPEZ, B.S.
ANNIE YE
DAYNA PHAM
CHARLES GU

CTSI COMMUNICATION TEAM:

ANNE SKINNER
DEBORAH HERMAN
JESSICA CASTILLO
LUCY VACA



© KATHLYN ZOU
ASSISTANT ORGANIZER

CONTACT: TATIANA.ZYRYANOVA@GMAIL.COM